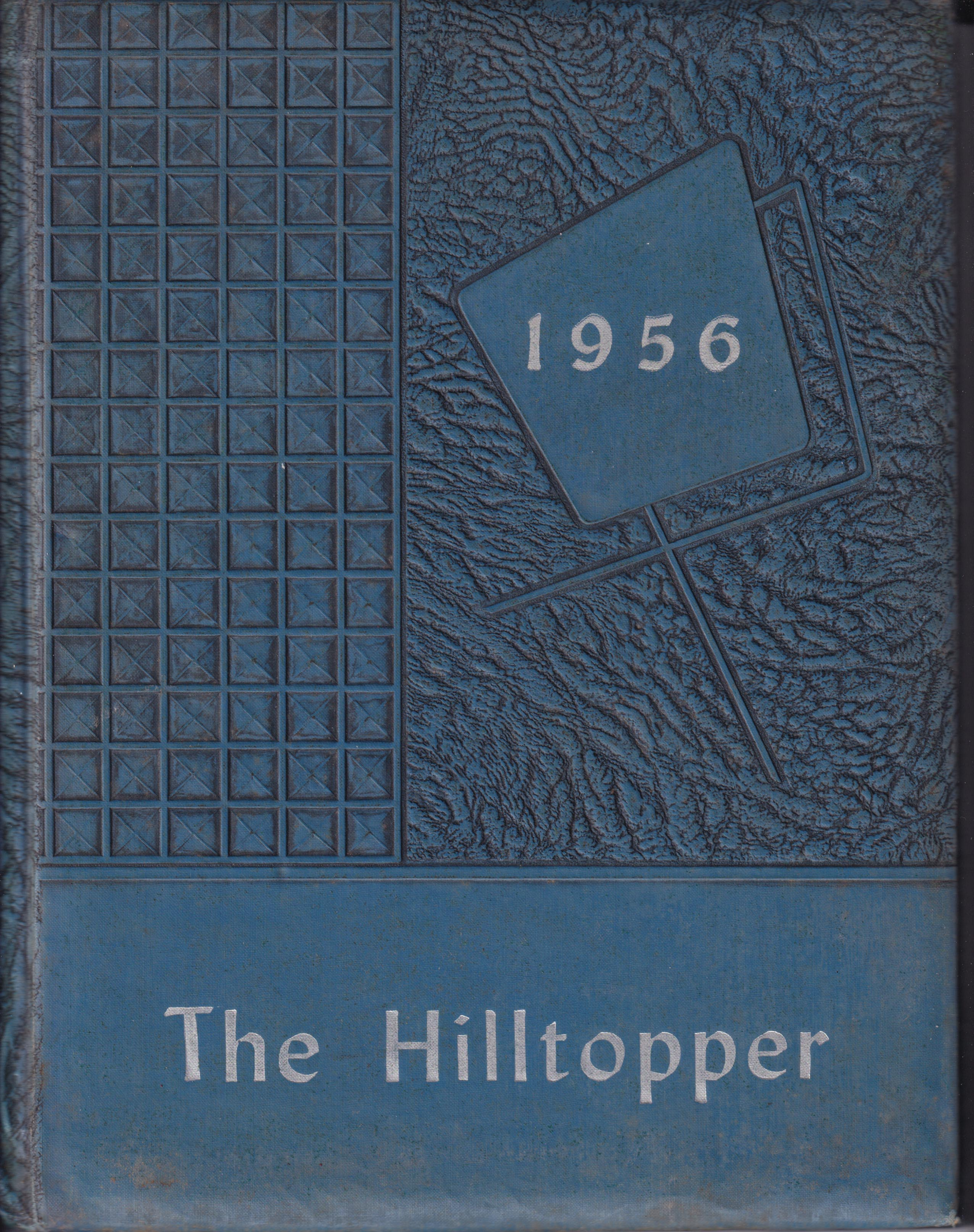
1956
The Hilltopper

Best of Luck and Good wishes to nice girl and a friend.

Harold E.

Best wishes and lots of happiness to a real girl.

Mary Lou

Best Wishes in Everything you do. Think of me.

Frankie

Best wishes to a very sweet girl and a good student.

Mrs. Campbell

Best wishes to a very nice girl.

Jordy

May good luck and happiness ever be yours. Take care of "him".

Lots of Love

Love Ya,

Linda Lou

Cosette Monteith

The very best of everything always
Myrtle

Best Wishes Always and Much Success. three life Good Luck. "Sue" Cake

Best of luck
Olin Buchanan

Best of Luck to a very sweet girl.
Betty W.

Best wishes
Ben Johnson

With love to a nice girl
Jean Ella

Good luck always to a very sweet girl.
James Walder

When you are sliding down the bannister of life I hope you stick a splinter of success in your career

Ella

Lots of happiness for you and may your future be bright
Flapie

Best Wishes to you always
Mrs. Frank Cowan

Best wishes and a very long life to a nice girl.
Lee Irvin Bishop

When you are married and sleeping with your lover don't let [redacted] kick of the cover
Johnny Jones

Best of luck to a friendly girl.
Clara

Good luck to a nice girl and good friend
Katie

Best of Luck always
Billy Dietz

The Best of Luck and may happiness always be yours
Carroll

Reserved

Corette

When you are married
and live down south.
Remember me and
my big mouth. When
you are planting flowers
in your garden of memories
plant me a for-get-me-not.

your pal
Betty

Corette,

You are a very sweet and nice girl. You are one of the nicest girls I've ever known. May you have success and happiness thru the rest of school days and life. Best of wishes and good luck to you always. May you have thing you wish for. You have always been a good friend of mine and I hope you always will. Always remember the days in Cuies such fun as we had. I wish you and Jack A. the most of luck and best wishes in all the world. Lots of Love

Nina

# THE

# HILLTOPPER

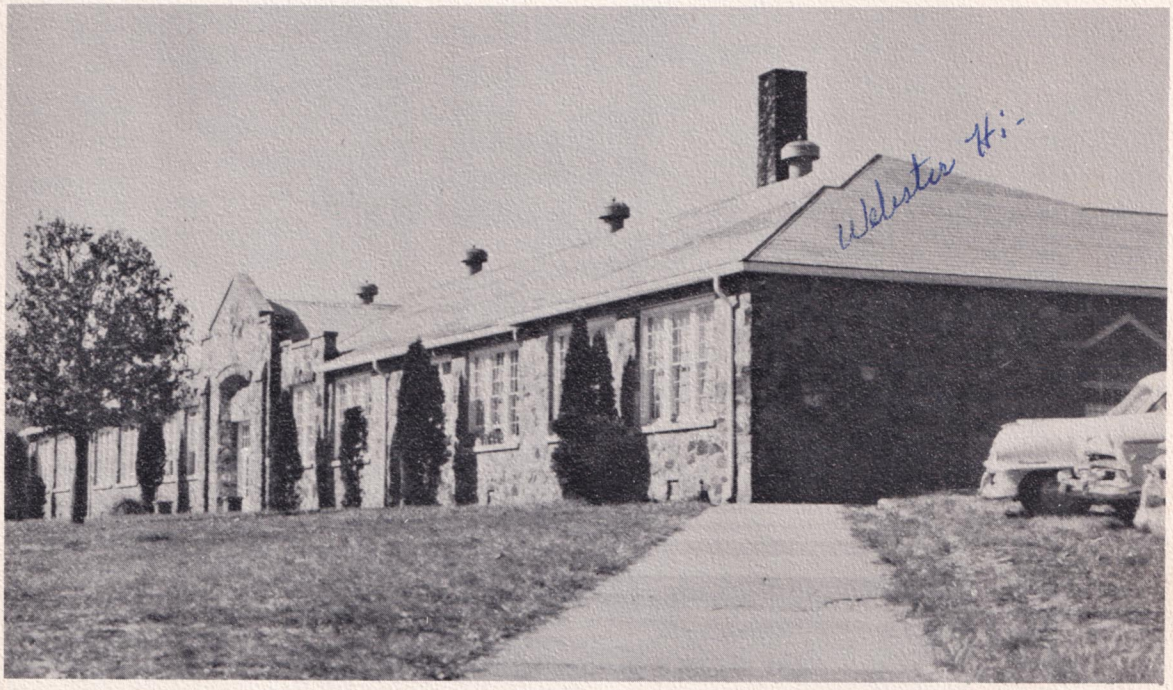


Nineteen Hundred Fifty-Six
Published by
THE BETA CLUB

WEBSTER HIGH SCHOOL
Webster, North Carolina

To the Webster seniors of 1956 the Hilltopper staff dedicates this issue of the yearbook. These students who have contributed so much to their school will indeed be missed by those they leave.

# HILLTOPPER

# STAFF

Editors - Associate Editor
Seated: Editors: Junetta
Pell and Opal Buchanan
Standing: Charles
Williams:
Associate Editor

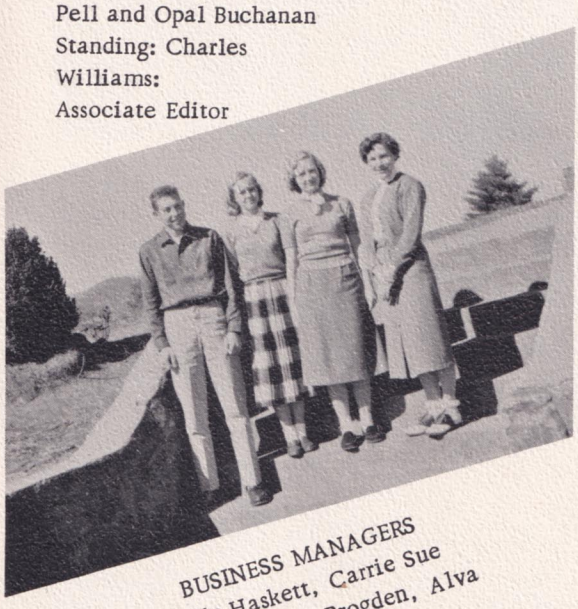

BUSINESS MANAGERS
Orville Haskett, Carrie Sue
Cagle, Johnnie Brogden, Alva
Jean Sutton.

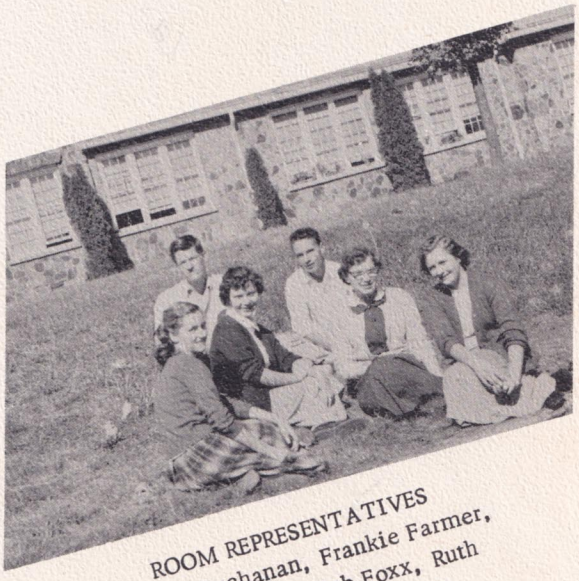

ROOM REPRESENTATIVES
Audrey Buchanan, Frankie Farmer,
David Buchanan, Bob Foxx, Ruth
Ann Sutton, Peggy Jo Brogden.

TYPISTS

Arlene Bishop, Barbara Cowan,
Myrtle Brendle, Joe Parker Rhinehart.

SNAPSHOT EDITORS
Jimmy Allman
Peggy Hall

ADVISOR
Mrs. D. D. Davis

# LIBRARY PRACTICE

Othello Haskett, Mrs. Joe Rhinehart, Opal Buchanan.

# OFFICE PRACTICE

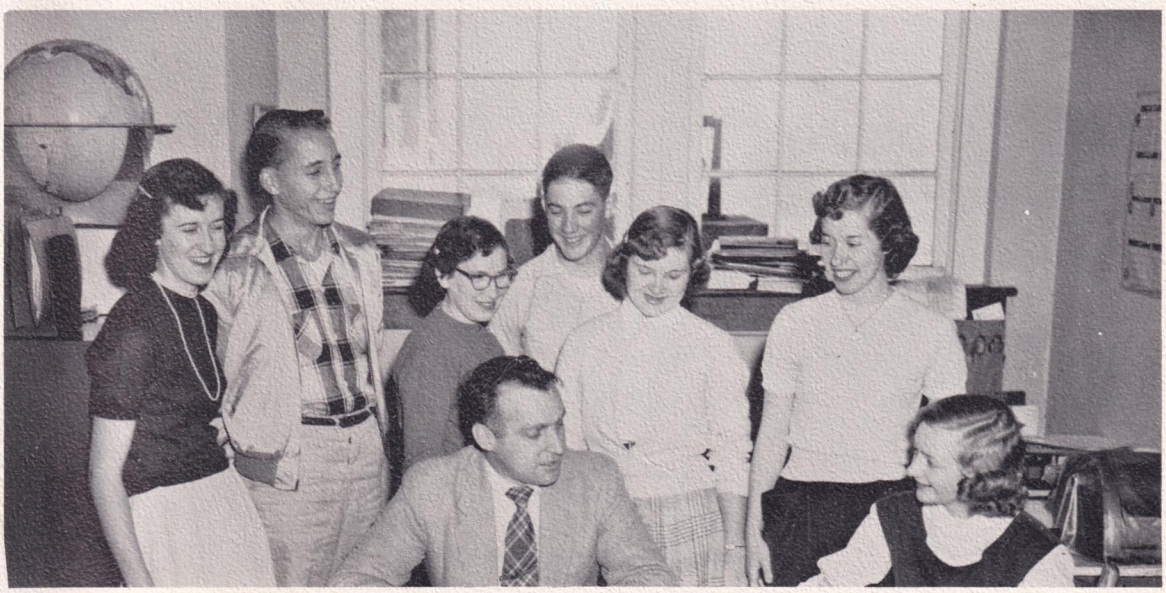

Seated: Mr. Ernest Penland, Jr., Principal; Johnnie Ruth Brogden. Standing: Mavis Hall, Lonnie Barnes, Ruth Sutton, Joe Parker Rhinehart, Barbara Cowan and Minnie Haskett.

# SCHOOL ASSISTANTS

BUS DRIVERS

Dan Buchanan, Dempsey Buchanan, Posey Frizzell, Johnny Cooper, Mr. Bill Frizzell.

JANITOR

Mr. David Cowan

COOKS

Mrs. Jessie Bumgarner, Mrs. Walter Allman and Mrs. Clifford Monteith.

# FACULTY

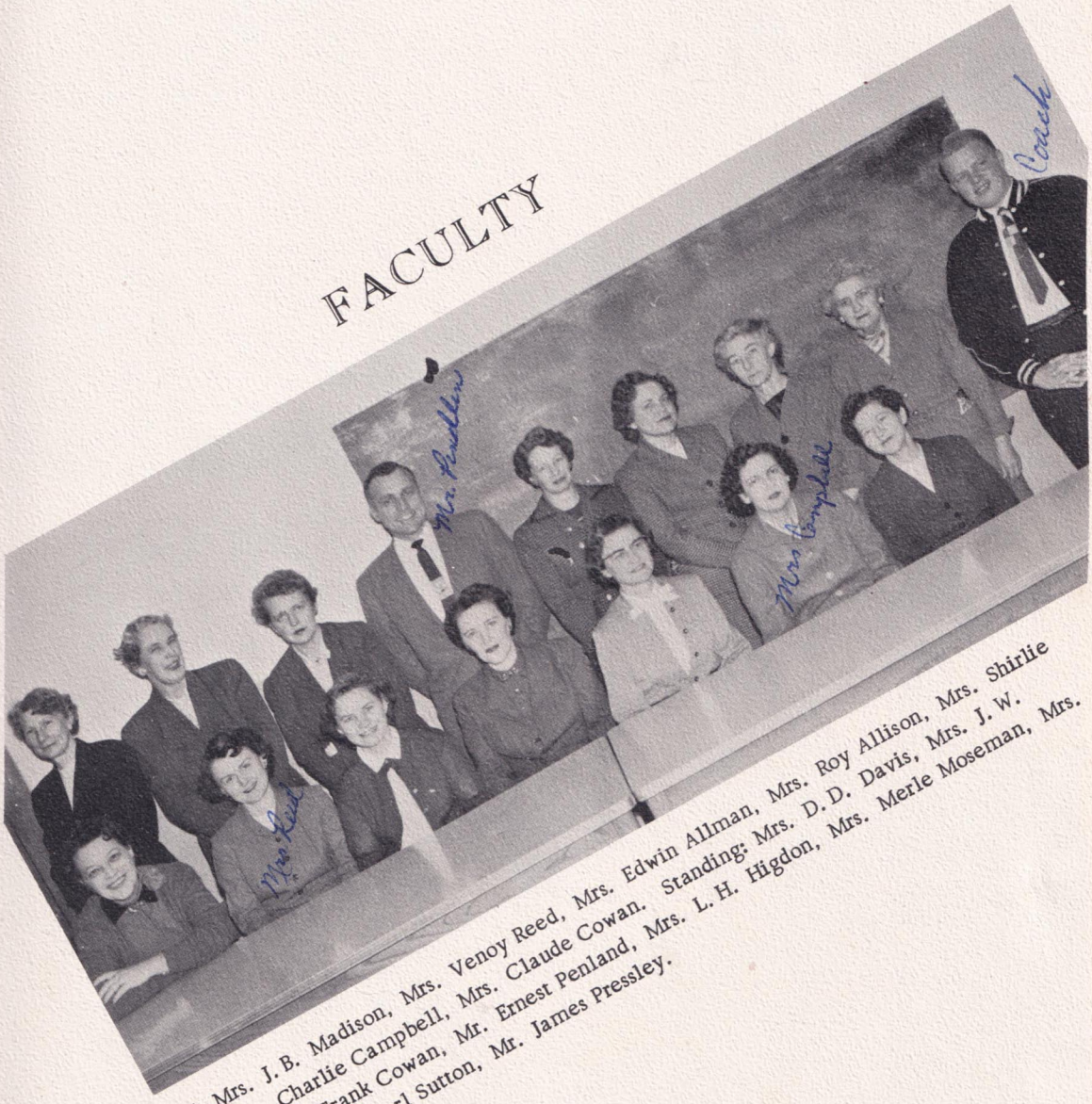


Seated: Mrs. J. B. Madison, Mrs. Venoy Reed, Mrs. Edwin Allman, Mrs. Roy Allison, Mrs. Shirlie Ensley, Mrs. Charlie Campbell, Mrs. Claude Cowan. Standing: Mrs. D. D. Davis, Mrs. J. W. Rhinehart, Mrs. Frank Cowan, Mr. Ernest Penland, Mrs. L. H. Higdon, Mrs. Merle Moseman, Mrs. Charlie Roper, Mrs. Earl Sutton, Mr. James Pressley.

# SENIORS

OFFICERS

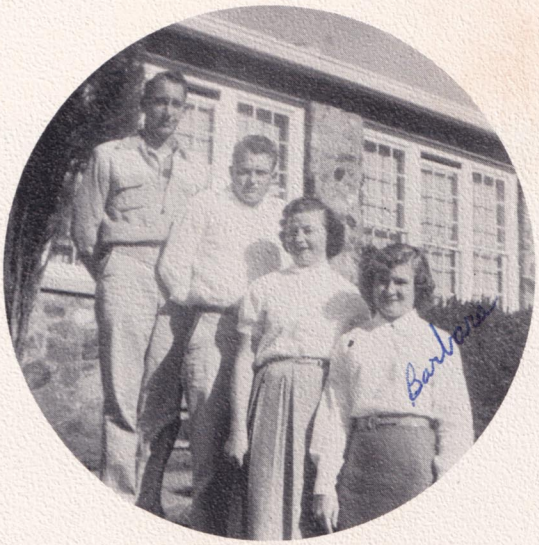

Sponsor
MRS. D. D. DAVIS

Mascots
TYLER BUCHANAN
CELIA ALLMAN

BLANCHE ANGEL

LONNIE BARNES

# SENIORS

ARLENE BISHOP

PAULINE BISHOP

JOHNNIE BROGDEN

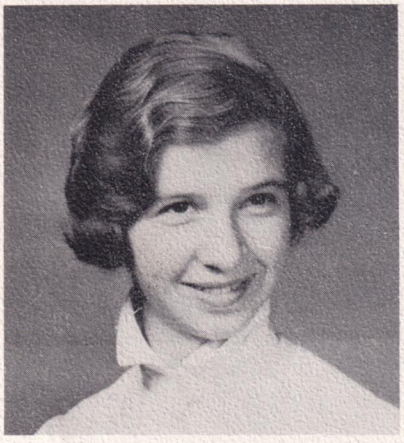

SARA LOU BRYSON

BERDEEN BUCHANAN

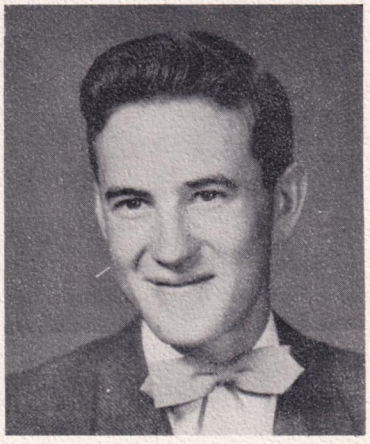

OLIN BUCHANAN

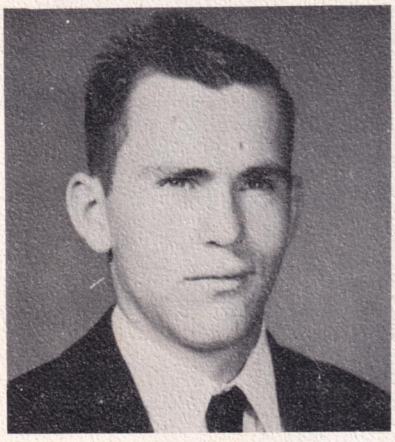

DEMPSEY BUCHANAN

OPAL BUCHANAN

RUTH BUCHANAN

MARY ALICE BUMGARNER

CARRIE SUE CAGLE

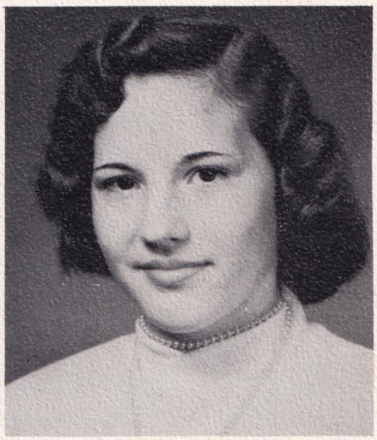

JOLENA CONNOR

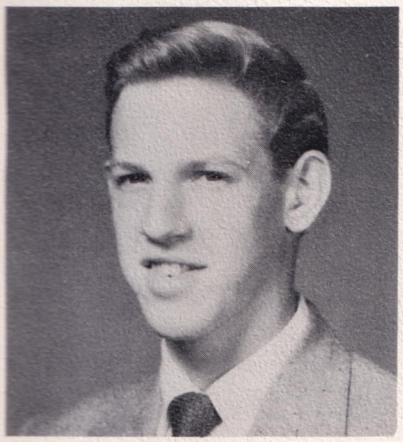

JOHNNY COOPER

BARBARA COWAN

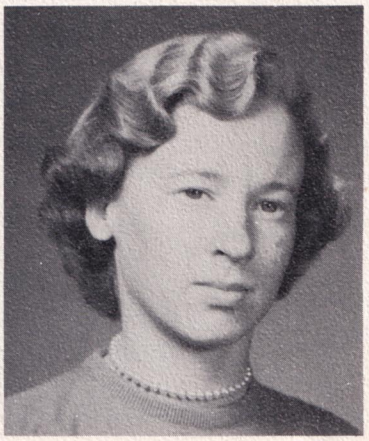

ELAINE COWAN

ANNIE CRANE

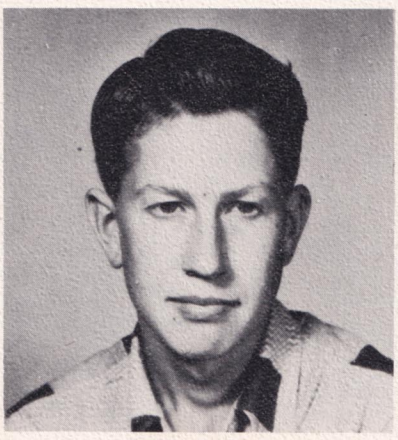

BILLY DEITZ

NELL DILLARD

MARY FARMER

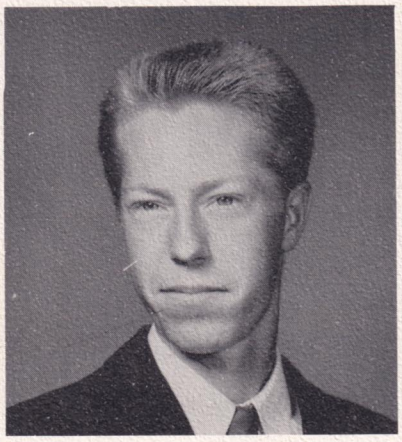

CARROLL FRIZZELL

CAROLYN GREENE

CAROL ANN HALL

MAVIS ANN HALL

PEGGY HALL

RUTH HALL

MINNIE HASKETT

OTHELLO HASKETT

MAXINE HYATT

WILLA MAE JONES

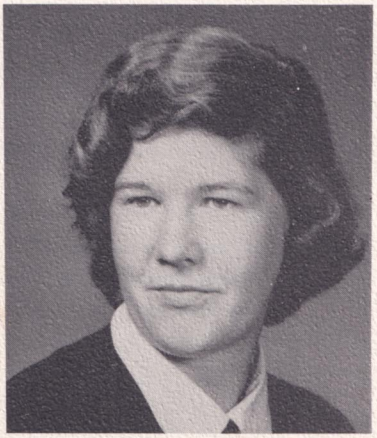

HILDA McCONNELL

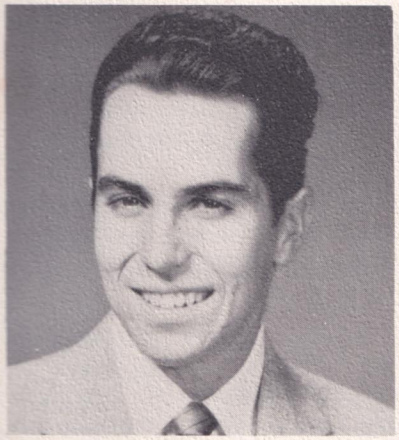

LEWIS PANGLE

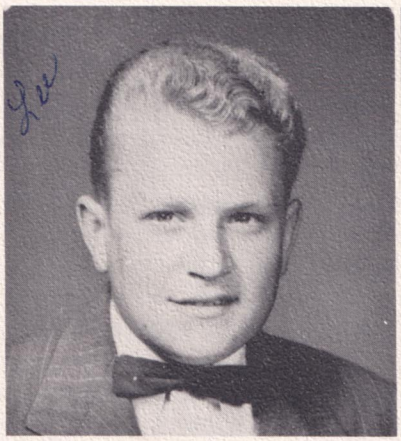

LEE ROBERT ROBINSON

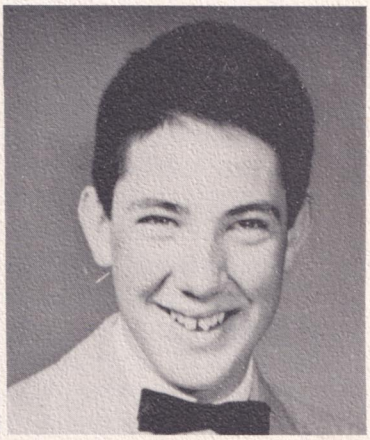

JOE PARKER RHINEHART

RUTH ANNE SUTTON

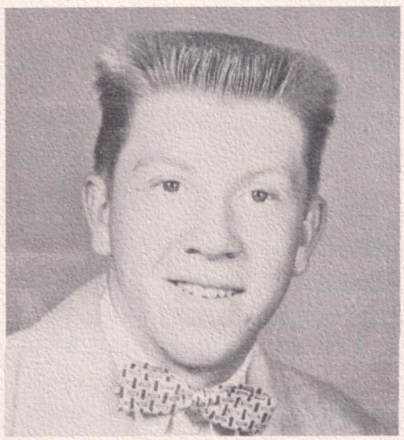

DEWEY WILSON

LEONA WILSON

# SENIOR DIRECTORY

ANGEL, BLANCHE... Chorus 1, 3, 4; 4-H Club 1; Basketball 2, 3, 4; Cheerleader 2, 3; Class Treasurer 1.

BARNES, LONNIE... Class President 4; Typist for RIDGERUNNER 4; Office Practice 4; Softball 1, 2, 3, 4.

BISHOP, ARLENE... FHA 1, 2, 3, 4; Secretary of FHA 4; Treasurer of FHA 2; 4-H Club 1, 2, 3, Secretary of 4-H 2, 3, Treasurer 2, 3; Beta Club 2, 3, 4; Typist for RIDGERUNNER 2, 3, Editor of RIDGERUNNER 4; French Club 3, 4; Typist for HILLTOPPER 2, 3, 4; School Citizenship Award 3; Third Place Winner in Bankers Contest 2; Chorus 1, 2, 3.

BISHOP, PAULINE... Chorus 2, 3, 4; Vice President of Chorus 2; FHA 4; 4-H Club 3; Song Leader of 4-H 3.

BROGDEN, JOHNNIE RUTH... FHA 2; Parliamentarian of FHA 2; French Club 1, 2, 3; Beta Club 2, 3, 4; Beta Club Reporter 2; Club Reporter for RIDGERUNNER 3; Home Economics and Lunchroom Reporter for RIDGERUNNER 4; Associate Editor of HILLTOPPER 2; Business Manager of HILLTOPPER 3, 4; Basketball 1, 2, 3; Softball 1, 2; Office Practice 4; Winner of Betty Crocker Homemaker of Tomorrow Contest 4.

BRYSON, SARAH LOU... Chorus 1, 4; Basketball 1; Cheerleader 4.

BUCHANAN, BERDEEN... Chorus 2, 3, 4; FHA 4.

BUCHANAN, OLIN... Typist for RIDGERUNNER 4; Softball 4.

BUCHANAN, DEMPSEY... Class President 2; Basketball 1, 2, 3, 4; Softball 1, 2, 3, 4; School Bus Driver 3, 4; Senior Play, "The Stranger in the Night" 3.

BUCHANAN, OPAL... Class President 1; Class Secretary 4; Class Treasurer 2; Chorus 3, 4; President of Chorus 4; French Club 1, 2, 3, 4; Treasurer of French Club 1; Beta Club 2, 3, 4; Class Representative of HILLTOPPER 2; Secretary of Beta Club 3, 4; Editor of HILLTOPPER 3, 4; Library Practice 4; Softball 1, 2, 3, 4; History Award 3; FHA 2.

BUCHANAN, RUTH... 4-H Club 1, 2; Softball 1, 2, 3, 4.

BUMGARNER, MARY ALICE... Chorus 1, 2; FHA 1, 2, 3, 4; Treasurer of FHA 2.

CAGLE, CARRIE SUE... Chorus 1, 2, 3, 4; FHA 1, 2, 3, 4; Historian of FHA 4; French Club 1, 2, 3, 4; Secretary of French Club 4; Beta Club 2, 3, 4; Secretary of Beta Club 2; Reporter for Beta Club 3, 4; Music Editor of RIDGERUNNER 1; Home Economics and Lunchroom Reporter for RIDGERUNNER 2, 3; Associate Editor of RIDGERUNNER 4; Business Manager of HILLTOPPER 2, 3, 4; Softball 2; Third Place Winner in French Reading Contest at Field Day at Western Carolina College 2.

CONNOR, JOLENA... 4-H Club 1, 2, 3; Basketball 1, 2, 3, 4; Softball 1, 3, 4; Beauty Contestant 1.

COOPER, JOHNNY... Class President 3; Bus Driver 4.

COWAN, BARBARA... Class Treasurer 4; Chorus 1; FHA 1; Beta Club 4; Typist for RIDGERUNNER 3; Associate Editor of RIDGERUNNER 4; Office Practice 4; Typist for HILLTOPPER 4; Softball 1, 2, 3, 4.

COWAN, ELAINE... Class Treasurer 3; Chorus 1, 3, 4; FHA 3; Basketball 1, 2; Softball 1, 2, 3; Treasurer of Latin Club 4; Cheerleader 2, 3, 4.

CRANE, ANNIE... Chorus 1; 4-H Club 1, 2, 3; FHA 1, 2, 3, 4.

DEITZ, BILLY... 4-H Club 1, 2; Softball 1, 2, 3, 4.

DILLARD, NELL... Chorus 3, 4; 4-H Club 1; Latin Club 3, 4; Basketball 1, 2, 3, 4; Softball 1; Beauty Contestant 4.

FARMER, MARY... Chorus 3, 4; Softball 4.

FRIZZELL, CARROLL... 4-H Club 1; Basketball 1; Softball 1, 2, 3, 4.

GREENE, CAROLYN... FHA 1; Softball 1, 2, 3, 4.

# SENIOR DIRECTORY

HALL, CAROL ANN... Chorus 3, 4; Softball 1, 2, 3, 4.

HALL, MAVIS ANN... Class Vice President 3; Class Secretary 2; Class Treasurer 2; Chorus 3, 4; Secretary of Chorus 4; Treasurer of Chorus 4; Typist for RIDGERUNNER 4; Office Practice 4; Softball 1, 2, 3.

HALL, PEGGY... FHA 1, 2, 3, 4; Historian of FHA 1; Vice President of FHA 4; 4-H Club 1, 2, 3, 4; President of 4-H 2; Winner of $100 Scholarship in 4-H Club; State Winner of $300 Scholarship 4; French Club 1, 2, 3, 4; Beta Club 2, 3, 4; Class Reporter for RIDGERUNNER 1; Sports Editor of RIDGERUNNER 2, 3; Feature Editor of RIDGERUNNER 4; Room Representative of HILLTOPPER 2; Business Manager of HILLTOPPER 3; Snapshot Editor of HILLTOPPER 4; Basketball 1, 2, 3, 4; Second Place Winner in Baking Contest at Field Day at WCC 3; Senior Play, "Stranger in the Night" 3; Softball 1, 2, 3, 4; Member of State 4-H Honor Club.

HALL, RUTH... Chorus 1, 4; FHA 2, 3, 4; President of FHA 4; Historian of FHA 3; 4-H Club 1, 2, 3, 4; Club Reporter for RIDGERUNNER 4; Basketball 2, 3, 4; Softball 2, 3, 4.

HASKETT, MINNIE... Class Vice President 2; Class Secretary 3; Chorus 3, 4; 4-H Club 1; Music Reporter for RIDGERUNNER 4; Office Practice 4; Basketball 1, 3; Softball 1, 2; Beauty Contestant 3; Halloween Queen 3; Cheerleader 4.

HASKETT, OTHELLO... Class Secretary 1; Chorus 4; Vice President of Chorus 4; Latin Club 2, 3, 4; Secretary of Latin Club 3; Treasurer of Latin Club 2; Reporter for Latin Club 4; Feature Editor of RIDGERUNNER 4; Library Practice 4; Basketball 1, 2; Beauty Contestant 2; Cheerleader 3, 4.

HYATT, MAXINE... Chorus 1, 2, 3, 4; Treasurer of Chorus 2; 4-H Club 1, 2, 3; Softball 1, 2; FHA 3, 4.

JONES, WILLA MAE... Chorus 1, 2; FHA 4; 4-H Club 1, 2, 3, 4; Pledgeleader of 4-H 4; Softball 1, 2, 3, 4.

McCONNELL, HILDA... Chorus 1, 2, 3, 4; 4-H Club 1, 2; Softball 3, 4; Senior Play, "Stranger in the Night" 3.

PANGLE, LEWIS... 4-H Club 1, 2; Softball 1, 2, 3, 4.

ROBINSON, LEE ROBERT... 4-H Club 1, 2; French Club 1, 2; Basketball 1; Softball 1, 2, 3, 4; Class Vice President 4.

RHINEHART, JOE PARKER... French Club 1, 2, 3, 4; Treasurer of French Club 4; Latin Club 1, 2, 3, 4; President of Latin Club 3; Vice President of Latin Club 4; Beta Club 2, 3, 4; President of Beta Club 4; Vice President of Beta Club 3; Reporter for RIDGERUNNER 1; Art Editor of RIDGERUNNER 2, 3; Editor of RIDGERUNNER 4; Snapshot Editor of HILLTOPPER 2, 3; Typist of HILLTOPPER 4; Office Practice 4; School Citizenship Award 3; Winner of Gertrude McKee U. D. C. Speaking Award 2; Represented Jackson County in Bankers Contest 2; American Legion Contest 3; Voice of Democracy Contest 4; Scorekeeper 3, 4.

SUTTON, RUTH ANNE... Chorus 1, 2, 3, 4; FHA 1, 2, 3, 4; FHA Reporter 4; Parliamentarian of FHA 1; Latin Club 2, 3, 4; Vice President of Latin Club 3; Secretary of Latin Club 2, 3, 4; Beta Club 2, 3, 4; Class Representative of HILLTOPPER 2, 3; Editor of HILLTOPPER 3; Third Winner in Advanced Latin Grammar at Field Day at WCC; Third Winner in Declamation at Field at WCC; School Winner of the Building of World Peace Contest 3; Office Practice 4; Senior Play, "Stranger in the Night" 3.

WILSON, DEWEY... 4-H Club 1, 2; Basketball 1, 2.

WILSON, LEONA... Chorus 4; FHA 1, 2; 4-H Club 1, 2, 3; Vice President of 4-H 3; Latin Club 2, 3, 4; Basketball 1, 2, 3, 4; Softball 1, 2, 3.

# HONOR STUDENTS

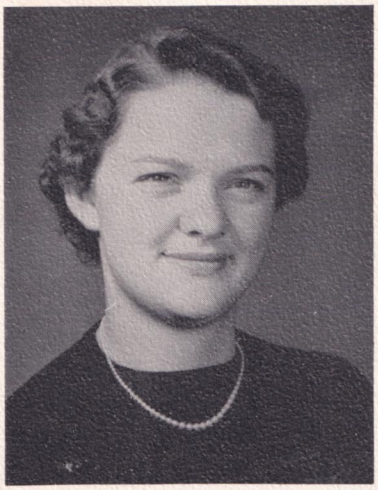

Valedictorian
PEGGY HALL
Average 94.4
Units 19

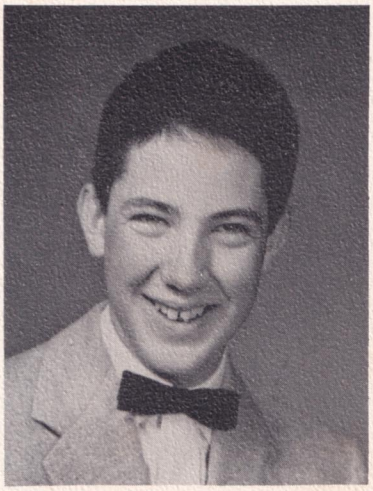

Salutatorian
JOE PARKER RHINEHART
Average 93.8
Units 19

CARRIE SUE CAGLE
Average 92.8
Units 20

OPAL BUCHANAN
Average 92.2
Units 20

JOHNNY RUTH BROGDEN
Average 91.8
Units 20

ARLENE BISHOP
Average 91.5
Units 19

RUTH ANN SUTTON
Average 90.3
Units 19

BARBARA COWAN
Average 89.1
Units 20

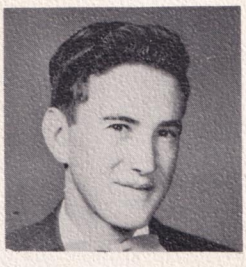

OLIN BUCHANAN
Average 88.8
Units 16

# SENIOR

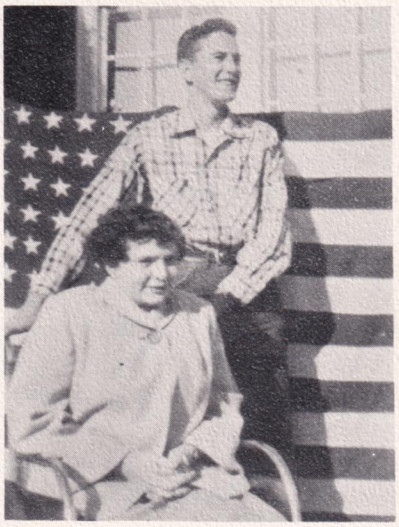

Best Citizens
ARLENE BISHOP
OLIN BUCHANAN

Most Talented
PAULINE BISHOP
JOE PARKER RHINEHART

Best All-Around
MINNIE HASKETT
LEE ROBERT ROBINSON

Most Likely to Succeed
OPAL BUCHANAN
JOE PARKER RHINEHART

# SUPERLATIVES

Prettiest and Most Handsome
NELL DILLARD
LEE ROBERT ROBINSON

Best Personality
MINNIE HASKETT
JOE PARKER RHINEHART

Most Popular
OTHELLO HASKETT
JOHNNY COOPER

Most Athletic
JOLENA CONNOR
LEE ROBERT ROBINSON

# THE LAST WILL AND TESTAMENT

The State of North Carolina
County of Jackson

We, Senior Class of 1956 of County of Jackson and State of North Carolina, being in good health, of sound and disposing mind and memory, do make and publish, this our last will and testament, hereby revoking, all wills by us at any time heretofore made.

BLANCHE ANGEL, wills her title of "the songbird" to EUGENE TRANTHAM.
SARA LOU BRYSON and OTHELLO HASKETT, will their hundred dances with the Murphy boys to JUDY PAINTER.
ARLENE BISHOP, leaves her ability to get along with the teachers to DIXIE BRYSON.
LONNIE BARNES, wills his very special walk to DORA LEE JONES.
JOHNNIE RUTH BRODGEN, leaves fourth period office practice to FRED MILLS.
BERDEEN BUCHANAN, wills her blonde hair to BETTY JEAN GUFFY.
OLIN BUCHANAN, leaves his title of "Best Citizen" to BOBBY FOXX.
DEMPSEY BUCHANAN, bequeaths his bus driver's license to DAN BUCHANAN.
OPAL BUCHANAN, wills her editorship of the HILLTOPPER to JUNETTA PELL.
RUTH BUCHANAN, leaves all the beautiful memories of "ole" W. H. S. to her brother, WILLIAM.
JOE PARKER RHINEHART, leaves JIMMY ALLMAN a copy of his editorials so Jimmy won't have to spend so many outside hours on his next year.
MARY FARMER and ANNIE CRANE, bequeath their quietness to MOZELLE ASHE.
WILLA MAE JONES, leaves her friendly smile to SHIRLY CABE.
MARY ALICE BUMGARNER, bequeaths with much regret, L. C. Cabe to CAROLYN DAVIS.
CARRIE SUE CAGLE, wills her ability to handle Air Force Guys to BETTY WILLIAMS.
NELL DILLARD, wills the title of "Prettiest Girl" to BETTY WILSON.
JOHNNY COOPER and LEWIS PANGLE, will their ability to have the loudest sounding cars in Webster to L. C. CABE.
ELAINE COWAN, wills her ability to hold four hearts at one time to JIMMIE SUE CABE.
MAVIS ANNE HALL, wills her love to drive new cars to CHARLES GREENE.
BILLY DEITZ and CARROLL FRIZZILL, leave their bookkeeping memories to WILLIAM AMMONS.
CAROL ANNE HALL, wills her neatness to LOIS LEWIS.
RUTH HALL, leaves her Greens Creek boy friends to LOUISE DEITZ.
MINNIE HASKETT, leaves the honor of being Halloween Queen to JOAN BECK.
JOLENA CONNOR, wills her ability to be on the basketball team four years to MYRTLE BRENDLE.
MAXINE HYATT, wills her second period seat in Mrs. Reed's room to JIMMY GREENE.
HILDA McCONNELL, wills her tardiness to RALPH DAVIS.
RUTH ANNE SUTTON and BARBARA COWAN, will their ability to run from Mrs. Allman's room at lunch time every day to ORVILLE HASKETT.
LEE ROBERT ROBINSON, wills his ability to be the most efficient storekeeper in Webster to DAVID BUCHANAN.
DEWEY WILSON, leaves JACK DEITZ his Ford to come to school in each morning.
PEGGY HALL, leaves ALVA JEAN SUTTON the responsibility of collecting the lunch money each day.
CAROLYN GREENE, leaves her English books to MARSHALL FRIZZELL.
LEONA WILSON, wills her thumb tack business to BILLY CARPENTER.
PAULINE BISHOP, wills her piano lessons to WANDA SUE REED.

This we make and publish as our last will and testament hereinto signing and subscribing our names this the 25th day of May 1956. In the presence of Mrs. D. D. Davis who attests the same at our request and in our presence.

The Senior Class

# JUNIORS

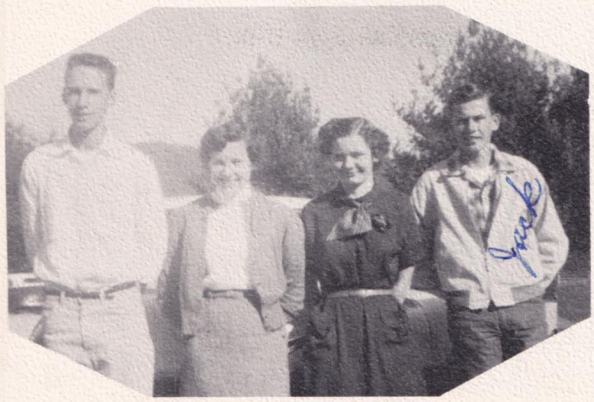

CLASS OFFICERS

MRS. J. W. RHINEHART
Sponsor

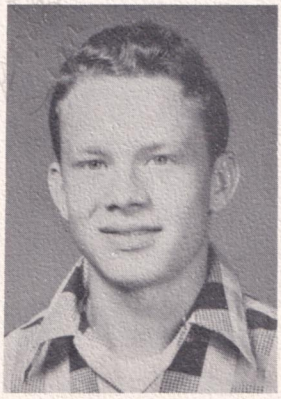

JIMMY ALLMAN

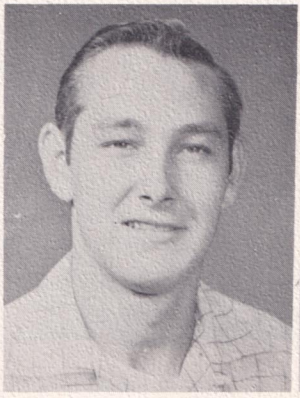

WILLIAM AMMONS

MOZELLE ASHE

JOAN BECK

MYRTLE BRENDLE

DIXIE BRYSON

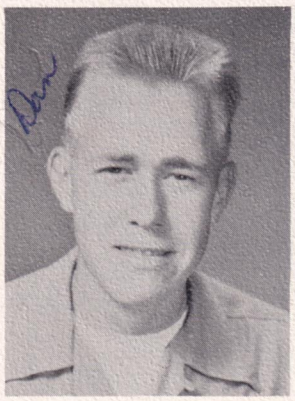

DAN BUCHANAN

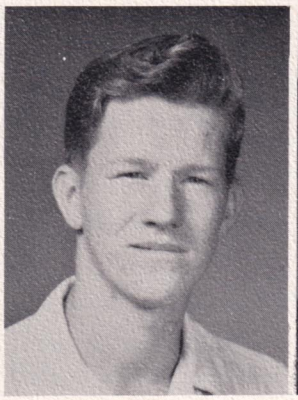

DAVID BUCHANAN

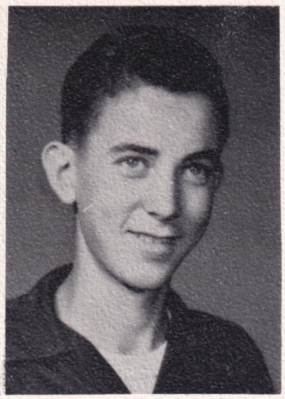

WILLIAM BUCHANAN

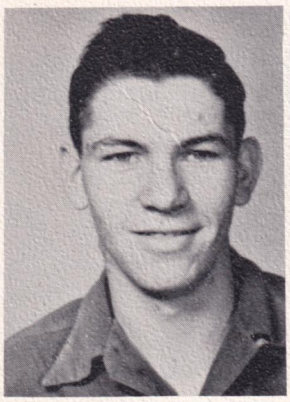

L. C. CABE

JIMMIE SUE CABE

SHIRLEY CABE

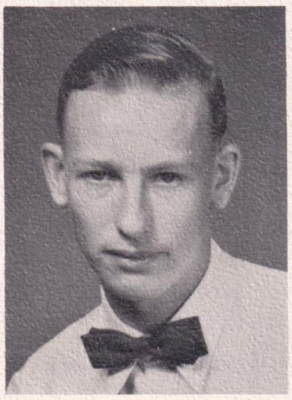

BILLY CARPENTER

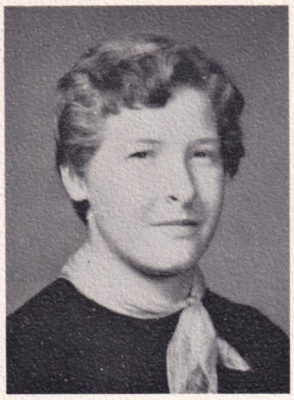

CAROLYN DAVIS

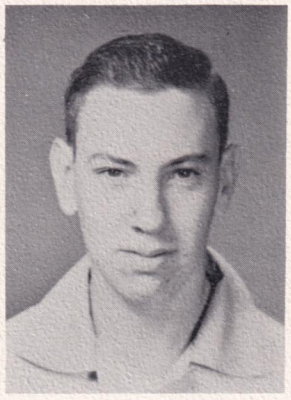

RALPH DAVIS

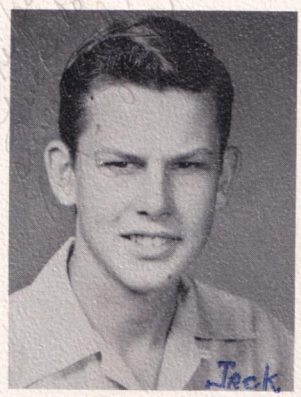


JACK DEITZ

LOUISE DEITZ

FRANKIE FARMER

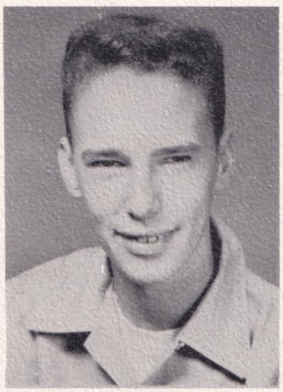

BOBBY FOXX

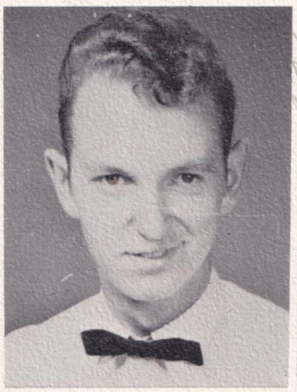

MARSHALL FRIZZELL

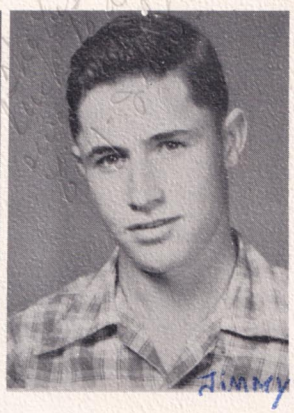


JIMMY GREEN

BETTY GUFFEY

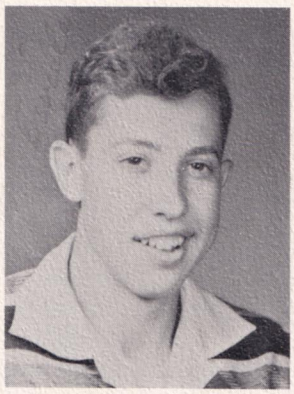

ORVILLE HASKETT

DORA LEE JONES

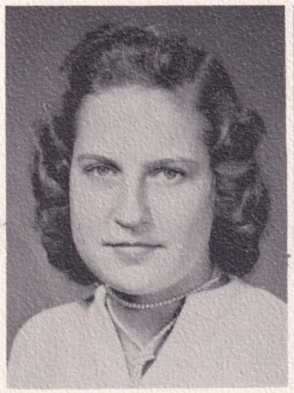

LOIS LEWIS

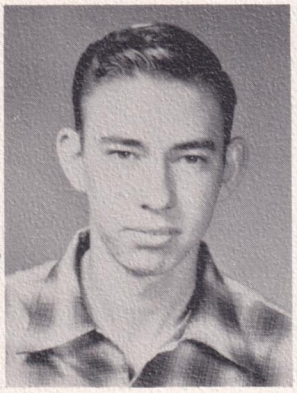

FRED MILLS

JUDY PAINTER

JUNETTA PELL

WANDA SUE REED

ALVA JEAN SUTTON

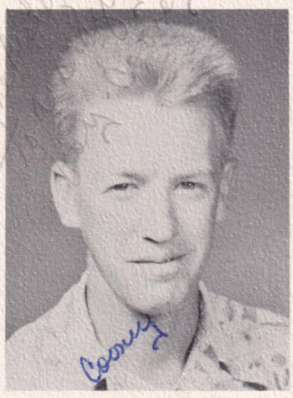

EUGENE TRANTHAM

BETTY WILLIAMS

BETTY WILSON

# SOPHOMORES

Sponsors

MRS. EDWIN ALLMAN

MRS. VENOY REED

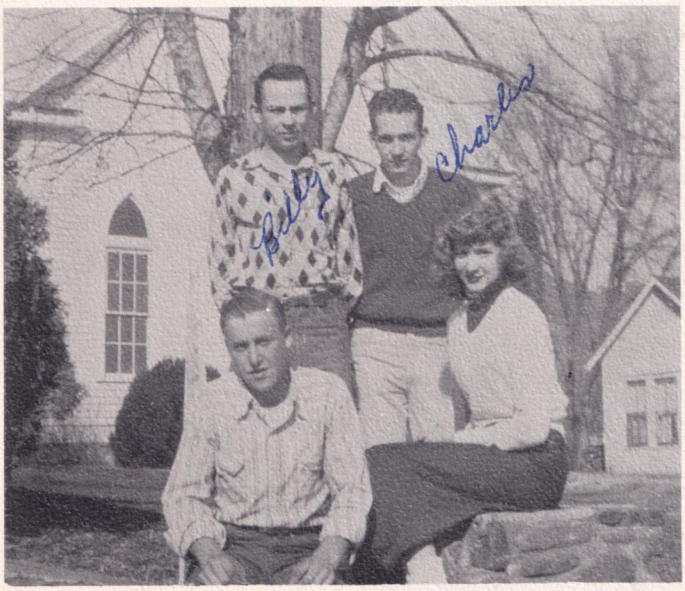

CLASS OFFICERS

Felix Ashe
Carol Bishop
Ray Blanton

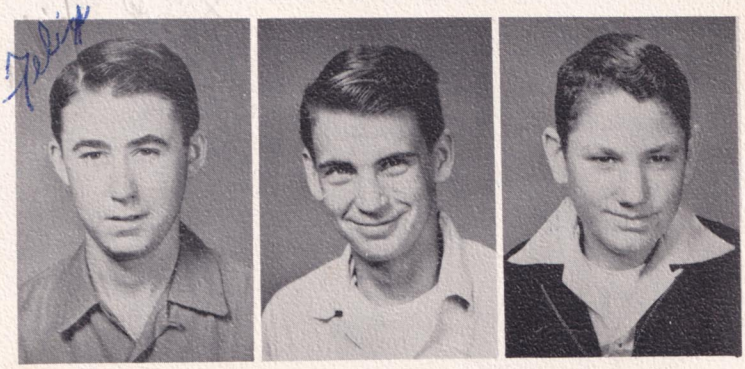

Peggy Jo Brogden
Bertha Brooks
Reva Brooks

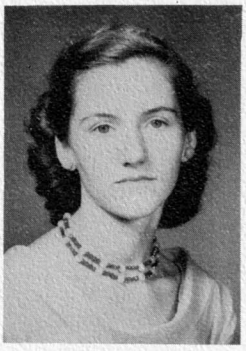
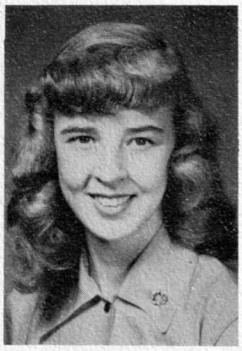

Audrey Buchanan
Clara Buchanan
Floyie Buchanan

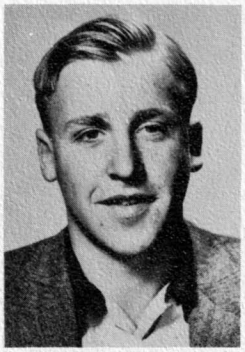
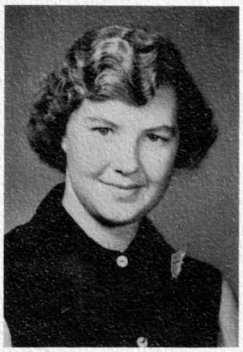

Gordon Buchanan
Katie Buchanan
Shirley Cabe

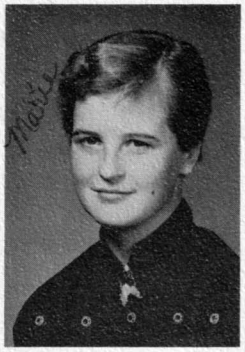

Ella Cook
Marie Crane
Ermajean Crisp

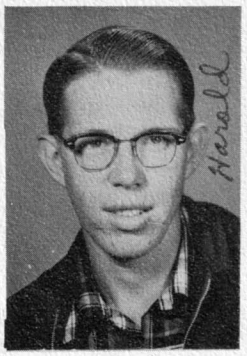
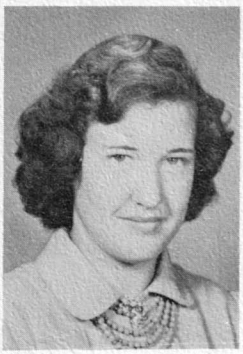

Harold Ensley
Elizabeth Estes
Mary Sue Frady

Boyd Franklin
Glen Frizzell
Joe Sidney Fulmer

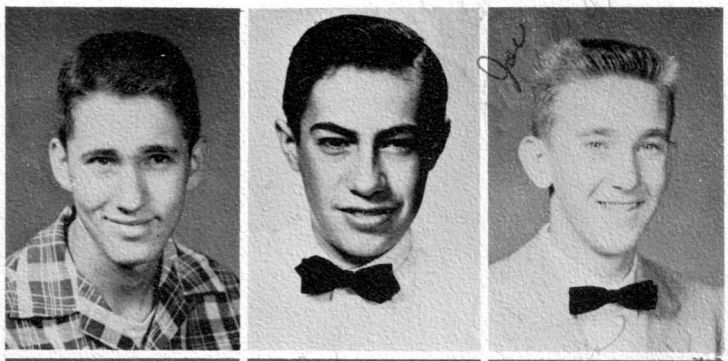

Billy Frye
Donald Greene
Joan Hawkins

Wilma Hall
James Holder
Burnell Johnson

Gene Jones
Billy Leatherwood
Bonnie Lemme

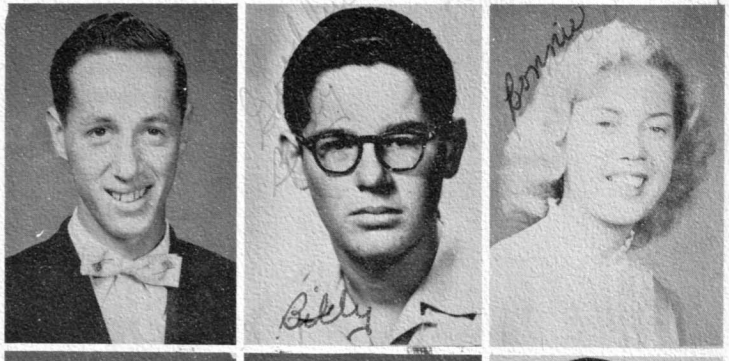

Levon Lewis
Johnny Lewis
Mack Lewis

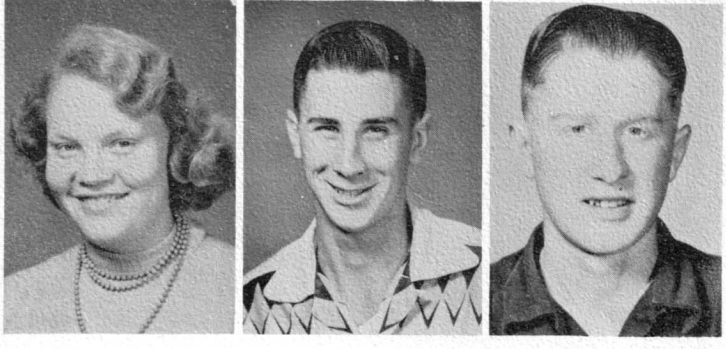

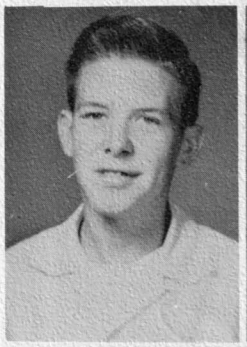

Bobby McConnell
Frankie Mathis
Bessie McMahan

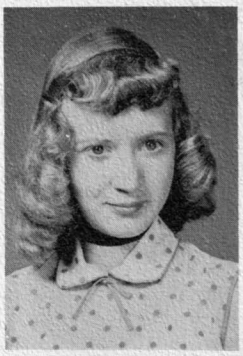
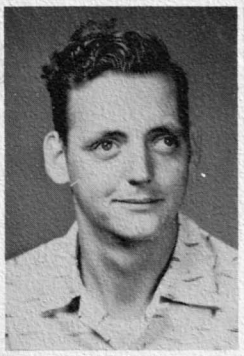

Mildred McMahan
Earl Middleton
Rachel Reed

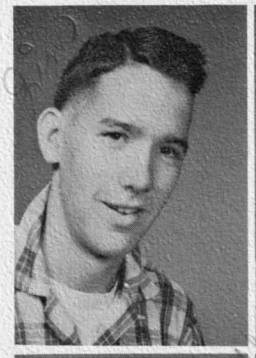
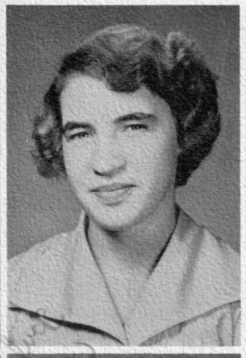
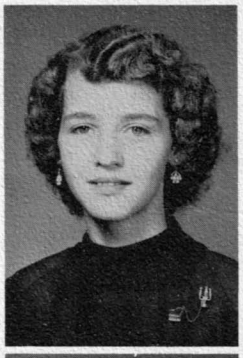

Jim Rhinehart
Lillie Anne Sutton
Wilda Lou Rogers

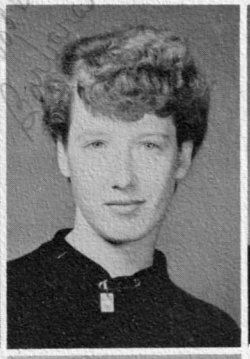
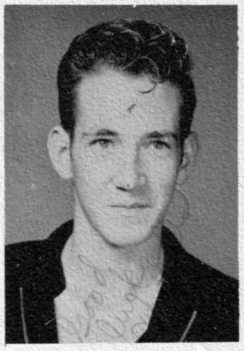

Virginia Shuler
Barbara Williams
Charles Williams

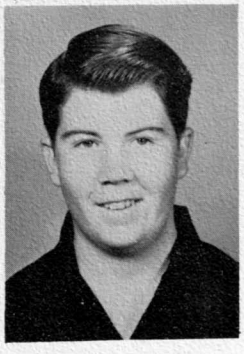

Calvin Wilson

# FRESHMEN

CLASS OFFICERS

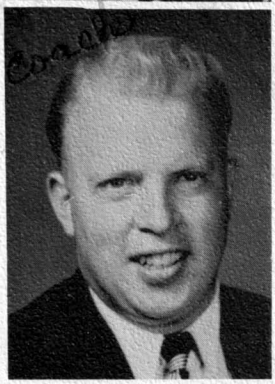

Sponsors
MRS. CHARLIE CAMPBELL
MR. JAMES PRESSLEY

Bragaleen Allison
Cleta Allison

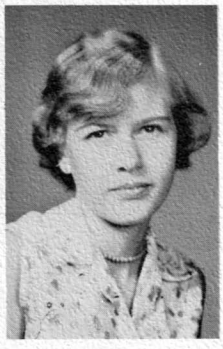

Patsy Ashe
Lee Irvin Bishop
Magdalene Browning

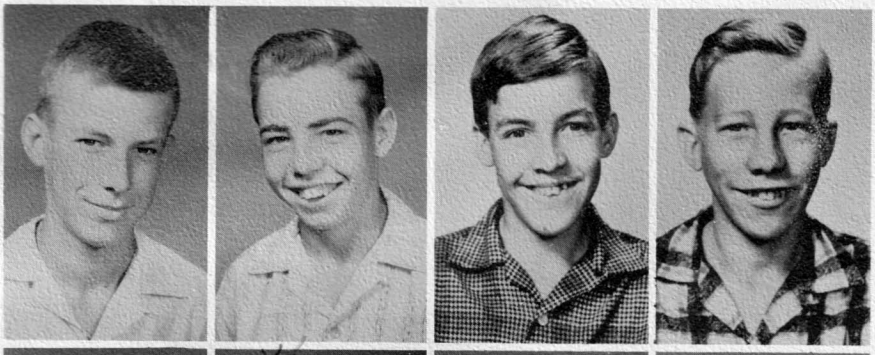

Julian Buchanan
Kenneth Buchanan
Allen Cagle
Larry Cagle

Harold Connor
Betty Dillard
Edith Farmer
Ella Mae Farmer

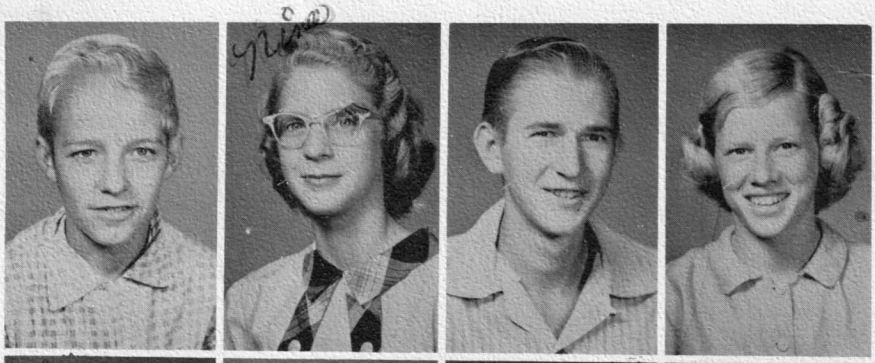

Virco Farmer
Nina Frizzell
Davis Green
Linda Green

Paul Gribble
Ronnie Guffey
Richard Hall
Ben Johnson

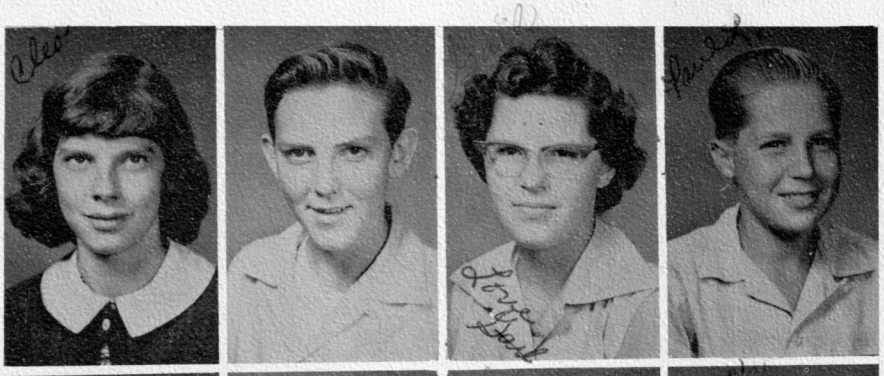

Cleo Jones
Johnny Jones
Gail Leatherwood
Paul Lewis

William Lewis
Ray McConnell
Teddy McMahan
Cosette Monteith

Janice Sue Monteith
Howell Oxner
Joan Phillips
Winston Reed

Iola Sitton
Barbara Lee Williams
Bobby Ray Wilson
Mildred Woodard

Sponsor
MRS. J. B. MADISON

# JUNIOR HIGH

OFFICERS

Velma Allison
Janie Buchanan

Gordon Buchanan
Jewel Cabe
Elizabeth Carden
Lois Davis
Robert Davis

Bonnie Farmer
Roy Farmer
Faye Frizzell
Hazel Fulmer
Paulette Green

Laverne Gregory
Billy Holder
Pansy Mills
Kemmer Norton
Betty Rhinehart

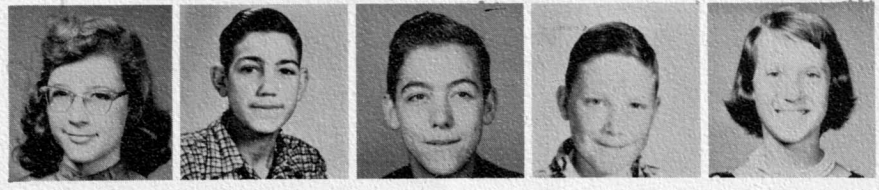

Anne Sellers
Ed Tolly
John Tolly
Jack Wilson
Mary Wilson

THE STAFF

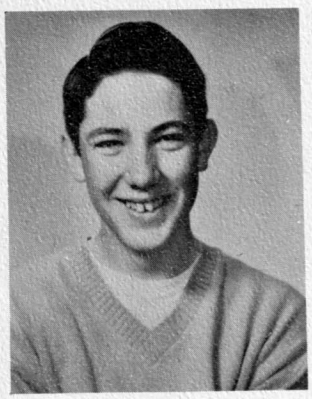

Editors
Joe Rhinehart - Arlene Bishop

# THE RIDGERUNNER

Associate Editors
Carrie Sue Cagle
Barbara Cowan

Mrs. D. D. Davis
Advisors
Mrs. Edwin Allman

Feature and Sport Editors
Peggy Hall, Myrtle Brendle, Bob Foxx and Othello Haskett

Seated: Sammy Edwards, Janice Monteith, Orville Haskett, and David Elliott. Standing: Robert Davis, Roy Barker, Charles Williams, Minnie Haskett, Johnnie Ruth Brogden, Brenda Beasley, Ruth Hall and Opal Buchanan.

# FRENCH CLUB

First row: Mrs. Rhinehart, Arlene Bishop, Carrie Cagle, Junetta Pell, Audrey Buchanan, Betty Williams. Second row: Jimmy Allman, Opal Buchanan, David Buchanan, Orville Haskett, Joe Rhinehart, Peggy Hall, Charles Williams, Harold Ensley, Billy Frye.

# F.H.A.

First row: Dora Lee Jones, Junetta Pell, Wanda Sue Reed, Marie Crane, Carrie Cagle, Betty Wilson, Jimmie Cabe. Second row: Janice Monteith, Shirley Cabe, Cosette Monteith, Cleatus McMahan, Irmajean Crisp, Leona Wilson, Arlene Bishop, Wilda Rogers. Third row: Barbara Cowan, Clara Buchanan, Pauline Bishop, Willa Jones, Berdeen Buchanan, Shirley Cabe, Ruth Hall, Peggy Hall, Levon Lewis, Patsy Ashe, Mary Alice Bumgarner, Mrs. Venoy Reed, Sponsor.

# CHORUS

First row: Jimmie Sue Cabe, Ruth Hall, Leona Wilson, Mavis Hall, Clara Buchanan, Rachel Reed, Wanda Sue Reed, Audrey Buchanan, Ann Sellers, Joan Phillips, Mary Farmer and Nell Dillard. Second row: Paulette Greene, Sara Lou Bryson, Minnie Haskett, Reva Brooks, Willa Mae Jones, Shirley Cabe, Bonnie Lemme, Berdeen Buchanan, Maxine Hyatt, Ruth Sutton, Myrtle Brendle, Hilda McConnell, Junetta Pell, Blanche Angel, Carrie Cagle. Third row: Mrs. Madison, Opal Buchanan, Elaine Cowan, Erma Crisp, Janie Buchanan, Jewel Cabe, Lois Davis, Levon Lewis, Hazel Fulmer, Elizabeth Carden, Betty Wilson, Ella Cook and Cleta Allison.

# LATIN CLUB

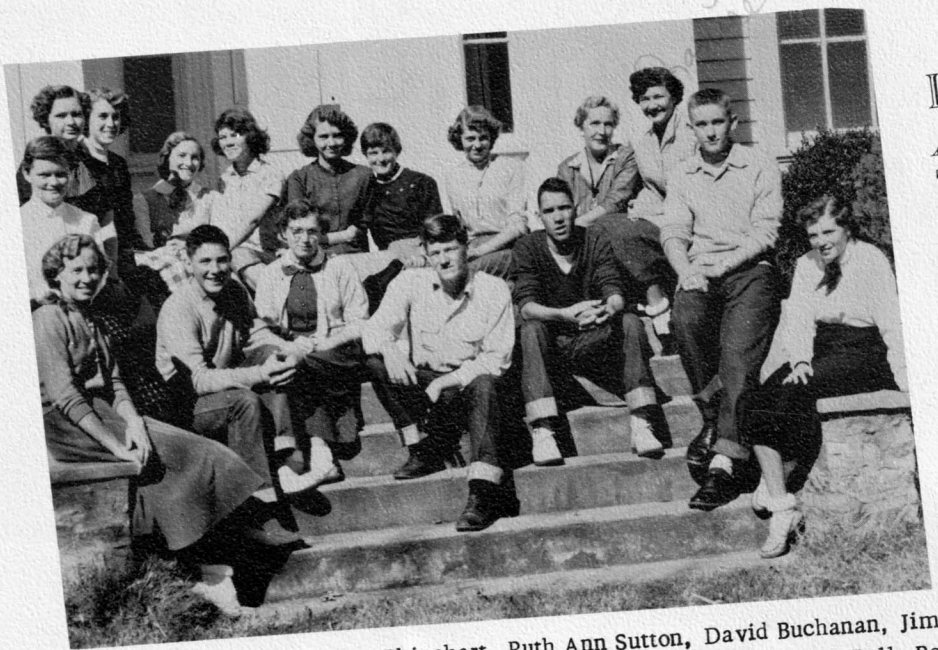

First row: Elaine Cowan, Joe Rhinehart, Ruth Ann Sutton, David Buchanan, Jim Rinehart, Joe Fulmer, Leona Wilson. Second row: Betty Williams, Junetta Pell, Betty Wilson, Myrtle Brendle, Iola Sitton, Wilda Rogers, Marie Crane, Nell Dillard, Mrs. Rinehart and Janice Montieth.

# JUNIOR 4-H CLUB

First row: Fred Nichols, Perry Cowan, Bobby Baker, Blake Allman, Walter McConnell, Brenda Wilson, Billie Montieth, Sherry Buchanan, Jinnie Fulmer, Frances Potts. Second row: Robert Greene, Joan Painter, Elizabeth Stillwell, Nellie Ensley, Mary Cabe, Gretchen Buchanan, Pauline Brendle, Glenda Moody, Mary Beck, Jean Cannon, Johnny Stewart. Third row: Kenneth Blanton, Bobby Wilson, Roy Baker, Joe Roberts, Harris Painter, Mary Sue Lewis, Hayes Buchanan, Patsy Wilson, Marie Cabe, Reba Franklin, Ray Franklin, Brenda Beasley, Robert Buchanan, Johnny Bumgarner.

# SENIOR 4-H CLUB

First row: Robert Davis, John Tolly, Virco Farmer, Billy Holder. Second row: Cosette Montieth, Janice Montieth, Jimmie Sue Cabe, Marie Crane, Anne Sellers, Peggy Hall, Betty Wilson, Paulette Green, Mary Lee Wilson. Third row: Cleatus McMahan, Ermajean Crisp, Shirley Cabe, Wilda Rogers, Joan Phillips, Willa Mae Jones, Patsy Ashe, Ruth Hall. Fourth row: Wanda Sue Reed, Rachel Reed, Clara Buchanan, Reva Brooks, Cleta Allison, Ella Cook, Virginia Shuler, Elizabeth Carden, Hazel Fulmer, Betty Dillard.

# BETA CLUB

OFFICERS

Arlene Bishop, Myrtle Brendle, Alva Jean Sutton, Ruth Ann Sutton, Barbara Cowan, Opal Buchanan, Johnnie Ruth Brogden, Junetta Pell. Mrs. Davis, Peggy Hall, Joe Parker Rhinehart, David Buchanan, Charles Williams, Orville Haskett, Carrie Sue Cagle, Frankie Farmer, Peggy Jo Brogden.

Not present: Jimmy Allman, Bobby Foxx and Audrey Buchanan.

# CLUB OFFICERS

FHA Officers

French Club Officers

Chorus Officers

Latin Club Officers

# HALLOWEEN CARNIVAL

ALVA JEAN SUTTON, Queen

Seated: Clara Buchanan, Sophomore. Standing: Alva Jean Sutton, Junior; Bragaleen Allison, Freshman; Nell Dillard, Senior.

# CHEERLEADERS

Joan Phillips, Ella Cook, Minnie Haskett, Othello Haskett, Sara Lou Bryson, Janice Sue Montieth, Elaine Cowan.

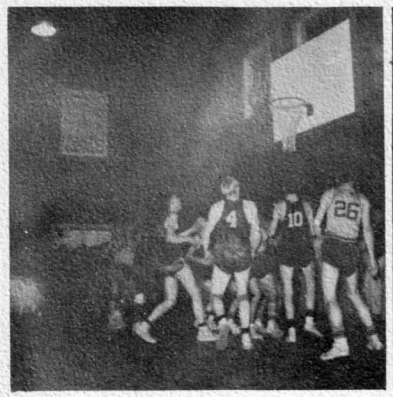

# GIRLS' BASKETBALL

Left to right: Myrtle Brendle, Jolena Connor, Junetta Pell, Blanche Angel, Wanda Sue Reed, Nell Dillard, Ruth Hall, Rachel Reed, Peggy Hall, Betty Wilson, Jimmie Sue Cabe, Janice Monteith, Peggy Jo Brogden, Katie Buchanan, Iola Sitton, Leona Wilson. Standing: Mr. Pressley.

# BOYS' BASKETBALL

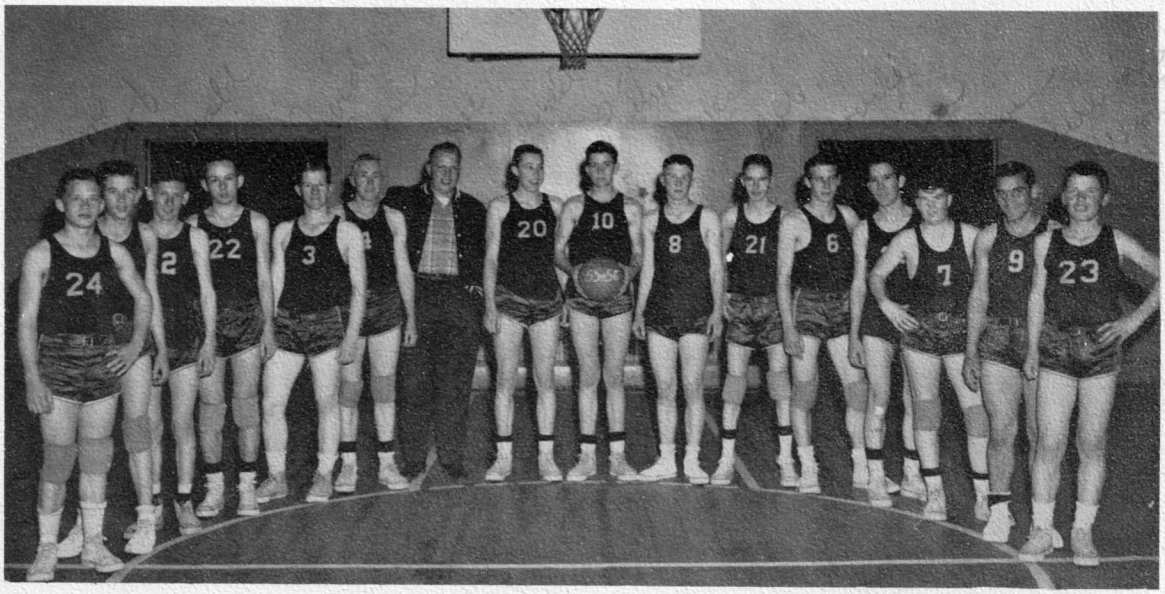


Jimmy Allman, Bobby Ray Wilson, Donald Green, Billy Frye, David Buchanan, Dan Buchanan, Mr. Pressley, Orville Haskett, Richard Hall, Mack Lewis, Bobby Foxx, Howell Oxner, Jim Rhinehart, Calvin Wilson, William Lewis, Winston Reed.

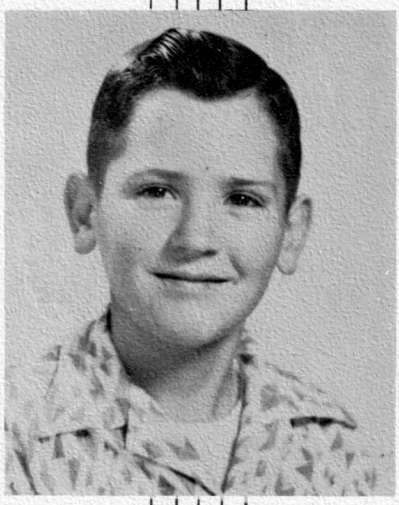

MARK DEITZ, son of Mr. and Mrs. Hoyle Deitz, died July 31, 1952. Had he lived, Mark would have graduated with the class of '56.

# IN MEMORIAM

BUDDY RAY HALL, son of Mr. and Mrs. Dexter Hall, died December 20, 1955. At the time of his death Buddy Ray was a Sophomore at Webster School.

## The Drive-In

Try Some of Our Delicious
Milk Shakes and Sandwiches

TROY AND ALMA ROBINSON, Mgrs.

Phone 198-J

Sylva, North Carolina

## WILLIAM B. DILLARD

CONSTRUCTION
COMPANY

Skill and Integrity

Sylva, N.C.

## CAMPBELL

ELECTRIC COMPANY

Radios and Electrical Refrigeration

Phone 80-J

Sylva, North Carolina

THE

## COFFEE SHOP

Its New and Modern
Fine Food
Air Conditioned

CICERO AND BILL

Sylva, North Carolina

Compliments of

## SYLVA

SUPPLY COMPANY

Phone 145

Sylva, North Carolina

Compliments of

## SMOKY MOUNTAIN

CANDY CO. &
VENDING SERVICE

Canton, North Carolina

Business Managers

# JOHN SEXTON & CO.

The National Chain
Wholesale Grocers

P. O. Box 4142

Federal Annex

Atlanta 2, Georgia

Compliments of

# MEAD CORPORATION

SYLVA DIVISION

Sylva, North Carolina

# SOSSAMON

FURNITURE CO., INC.

"Everything for Your Home"
Phone 57
Bryson City, Franklin
Robinsville, Murphy
Sylva, North Carolina

# NANTAHALA

CREAMERY

Grade "A" Dairy Products

A. B. SLAGLE, Owner

Telephone 109 Franklin, N.C.

Shop at Home
WEBSTER
GROCERY
We Are Pleased to Serve You.
THE PENLANDS
Owners
Webster, North Carolina

B & C
FOOD STORE
Quality Foods at a Savings.
Phone 5
Sylva, North Carolina

ASHEVILLE
SHOWCASE AND
FIXTURE COMPANY
Food Service Equipment and
Supplies
57-59 Broadway
Telephone 3-3676
Asheville, North Carolina

WILLY'S
SUPER MARKET
Cullowhee Road
Open 7 Days a Week
Groceries and Meats

Compliments of
THE
SOUTHERN
LUMBER COMPANY
J. P. STOVALL, Owner
Complete Line of Coal,
Lumber, and Building Materials
Sylva, North Carolina

HOOPER'S
DRUG STORE
"Always the Best"
Phone 6
Sylva, North Carolina

ALLMAN
MOTOR COMPANY
Sales - Service
"We Serve All Makes of Cars"
Phone 247R
Dillsboro, North Carolina

Best Wishes
for
Webster Students
HARRIS'
SUPERETTE
Sylva, North Carolina

ENSLEY'S

STORE

"A Friendly Place to Trade"

Phone 2 - 3
Sylva, North Carolina

Dependable

JEWELERS
Gifts for All Occasions
Expert Watch and Jewelry Repair
Phone 201 W

Sylva, North Carolina

Keep Up With Jackson County News

Read

"The Herald"

Every Week a Booster for Your School and Jackson County

Sylva, North Carolina

Eat

TOM'S

TOASTED PEANUTS

WESTON ENSLEY, Distributor

McNELLY'S

STORE
General Merchandise
Esso Gas - Peters Shoes
Hickory Work Clothing
Groceries - Feeds
Corn Grinding
Phone 291-M

East Sylva, North Carolina

Compliments of

HOOPER'S

MOTOR CO.

Phone 276

Sylva, North Carolina

Professional

DRUG STORE

Serving Jackson County's Drug Needs
Phone 49
Sylva, North Carolina

Alda's

LADIES' READY-TO-WEAR SHOPPE

"The Friendly Store"

Sylva, North Carolina

Compliments of

KELLY HALL and SON

LUMBER COMPANY

Phone 357-W1

Sylva, North Carolina

Compliments of

DR. ROY W. KIRCHBERG

Sylva, North Carolina

Compliments of

HOOPER

BUILDERS SUPPLY

Sylva, North Carolina

MORGAN BROTHERS INC.

Wholesalers - Distributors
Candy-Cigars-Drugs-Sundries
Paper Products and
School Supplies

Asheville, North Carolina

Compliments of

MOODY

FUNERAL HOME

Ambulance Service
Phone 124-J

Sylva, North Carolina

MACK HALL

Poultry, Egg Dealer

Phone 357-J1

Sylva, North Carolina

Best Wishes
for
Webster Students

CANNON'S

STORE

Webster, North Carolina

Graduation Day .... and Every Day

is Always

PET

ICE CREAM

Day!

Taste the Fresh Cream in Pet Ice Cream!

Jane & Dot's

FLOWER SHOP

Design of Distinction
Flowers for All Occasions
Florists' Telegraph Delivery
Courtland Heights

Phone 7

Sylva, North Carolina

PEARCE YOUNG ANGEL CO.

Wholesale Foods

Fresh - Frozen - Canned - Dried

"Service Wholesalers"

Asheville, N. C.

WALTER BRADLEY

PACKING CO.

Fresh and Cured
Custom Slaughtering

Phone 356W1

Sylva, North Carolina

W.C. HENNESSEE

LUMBER CO., INC.

"All Kinds of Lumber"

Phone 201-W

Sylva, North Carolina

Compliments of

EAGLES

STORES COMPANY

Sylva, North Carolina

WALKER'S

YOUR DRIVE-INN
CLEANERS

"Come Clean With Us and
We Will Dye for You."
LEE WALKER, Manager
Phone 519
Sylva, North Carolina

Compliments of

BRADLEY'S

STORE

Dillsboro, N. C.

Compliments of

KIRK-DAVIS

CHEVROLET CO.

Sylva, N. C.

SYLVA

PHARMACY CO.

Prescription Druggists

The Rexall Store
Phone 27

Sylva, North Carolina

Compliments of

Schulman's

DEPARTMENT STORE

Phone 151

Sylva, North Carolina

Compliments of

Elsie's

DRESS SHOP

Sylva, North Carolina

Compliments of

"A
FRIEND"

Belk's

DEPARTMENT STORE
"Home of Better Values"
L. J. LANDIS, Manager

Phone 287

Sylva, North Carolina

JACKSON

FURNITURE COMPANY

"A Complete Line of
Home Furnishings."

Phone 128

Sylva, North Carolina

MASSIE

FURNITURE COMPANY

A Complete Line of
Home Furnishings.

Phone 33

Sylva, North Carolina

LEWIS'

ESSO SERVICENTER

Telephone 9105

West Mill and Main Street
Sylva, North Carolina

Your Happy Motoring Starts
as Our Esso Sign!

STOVALL'S

5-10¢ STORE
Sylva's Home-Owned Dime Store

The Store With the Two -
Street Entrance.

RAYMOND STOVALL, Owner
Sylva, North Carolina

Eat at

VELT'S

Home of Good Food

Phone 32

Main Street

Sylva, North Carolina

Compliments of

BOWER'S

STORES INCORPORATED

Phone 252

Sylva, North Carolina

CLARK'S

AUTO PARTS

Guaranteed Used Parts
Glass Installed
Gas - Oil - Accessories
Phone 414W

Sylva, North Carolina

# CANNON BROTHERS

GAS AND OIL CO., INC.

Distributors

Shell Petroleum Products

Dillsboro, North Carolina

# CAGLE

MOTORS

Used Cars and Trucks
Bought and Sold
Easy Terms
Phone 315

Sylva, North Carolina

# DILLBORO ELECTRIC LIGHT COMPANY

Phone

Office, Dillsboro 186-R

Power House, Dillsboro 246-W

# COGDILL

MOTOR COMPANY

Dodge and Plymouth - Dodge Job-Rated Trucks
Sales and Service - 24 Hour Wrecker Service

Phone - Day, 133 - Night, 254-J

Sylva, North Carolina

Compliments of

The Jackson County Bank

Member of the Federal Deposit Insurance Corp.

Sylva, North Carolina
Highlands, North Carolina
Cherokee, North Carolina

FULMER

MOTOR COMPANY

Sales and Service
Willys Dealer

Phone 212

Sylva, North Carolina

"The One Fine Car in Its Field"

Sales - Service

REECE-HAMPTON

MOTOR CO., INC.

Cullowhee Road
24 Hour Wrecker Service

Sylva, North Carolina

Compliments of

BUILDERS

SUPPLY AND LUMBER CO., INC.

Phone 45

Sylva, North Carolina

The Best Yearbooks Are TAYLOR-MADE
TAYLOR PUBLISHING COMPANY DALLAS, TEXAS

May the very best of everything come to you. You are a very sweet girl and nice classmate.

Love
Barbara Lea

I hope you good luck always. Your a nice classmate. May B. Lane

Best Wishes to a very nice girl may luck be yours always.
Linda

may life bring you the best of everything.
Audrey

May happiness and success always come your way to a nice and sweet classmate and all boys you talk about Love Cleo

Best Wishes to a nice girl
Paul Lewis

you are a very sweet girl and nice classmate. May the best always be yours.
Bragaleen A.

Best of luck to you. Yolene Combs

Remember me
Remember E
Put them together
and remember me
Cleta

Cosette,
It has been nice to have you in my class this year. I wish you all the happiness possible.
Mr. Presley

Best wishes to a nice girl like Cosette
Ted McMahon

Best of luck and happiness.
Billy Frye

Best of Luck to you.
Evon Fontbon

Best wishes, Cosette,
Mrs. Venoy Reed

Lots of luck to you and Chuck.
Jim G

Best luck and happiness to you.
Gail

Best of luck to my dear little (big) cousin. Janice

Best of luck to a sweet girl. Patsy Ashe

When you and Chub have twins don't call on me for safety pins. Felix Ashe

Roses are red
Violets are blue
Sooney is sweet
and he said so are you
Bill Leatherwood

Best [illegible] to a s[illegible] girl. Ma[illegible]

Cosette I wish you and Jack all the luck in the world. Barbara & Joe

When You are married and having twins don't call on me for safety pins. Jim G

Good luck to a sweet and nice girl and friend Shirley Ade

Love & Kisses Frankie

To a very sweet girl and a dear friend the best of luck through life
Mildred

Best wish to nice girl
Annie

Best wishes to a very sweet girl
Edith J.

Best wishes to my girls, ~~girl~~ girl-friend.
Jimmy Allmon

Best wishes to a very nice and sweet girl
Virginia

Best of luck to a very sweet friend.
Jane Gail

"Cecile Monteith"

The best of luck always, and happiness the rest of your days.

Love
Alice Bumgarner

Roses are red
Violets are blue
Sugar is sweet
and so are you

Betty

"JACK Daits"

when you are married and live down South Remember me and my big mouth.

Jo Ann

We have been friends a long time and I hope we will always be friends.

Lots of Love
Nina

Best of luck to a sweet girl
Blanche Cagle

Good luck and best wishes to you always
Charles

Best wishes
Doris Lee Jones

Good Luck to a very nice girl.
Paul B.

When you are married and live across the railroad track Don't let your baby fall through a crack
Virginia L.

Best wishes and good luck to a very nice girl
Erma Connor

Best wishes to a very sweet girl.
Imida Lou.

Best of luck to a very sweet girl
Mozelle

Roses are red
Violets are blue
sugar is sweet
and so are you
Ella Mae

The best of luck to you, Colette
Othello

Best of Everything to a sweet girl
Sue

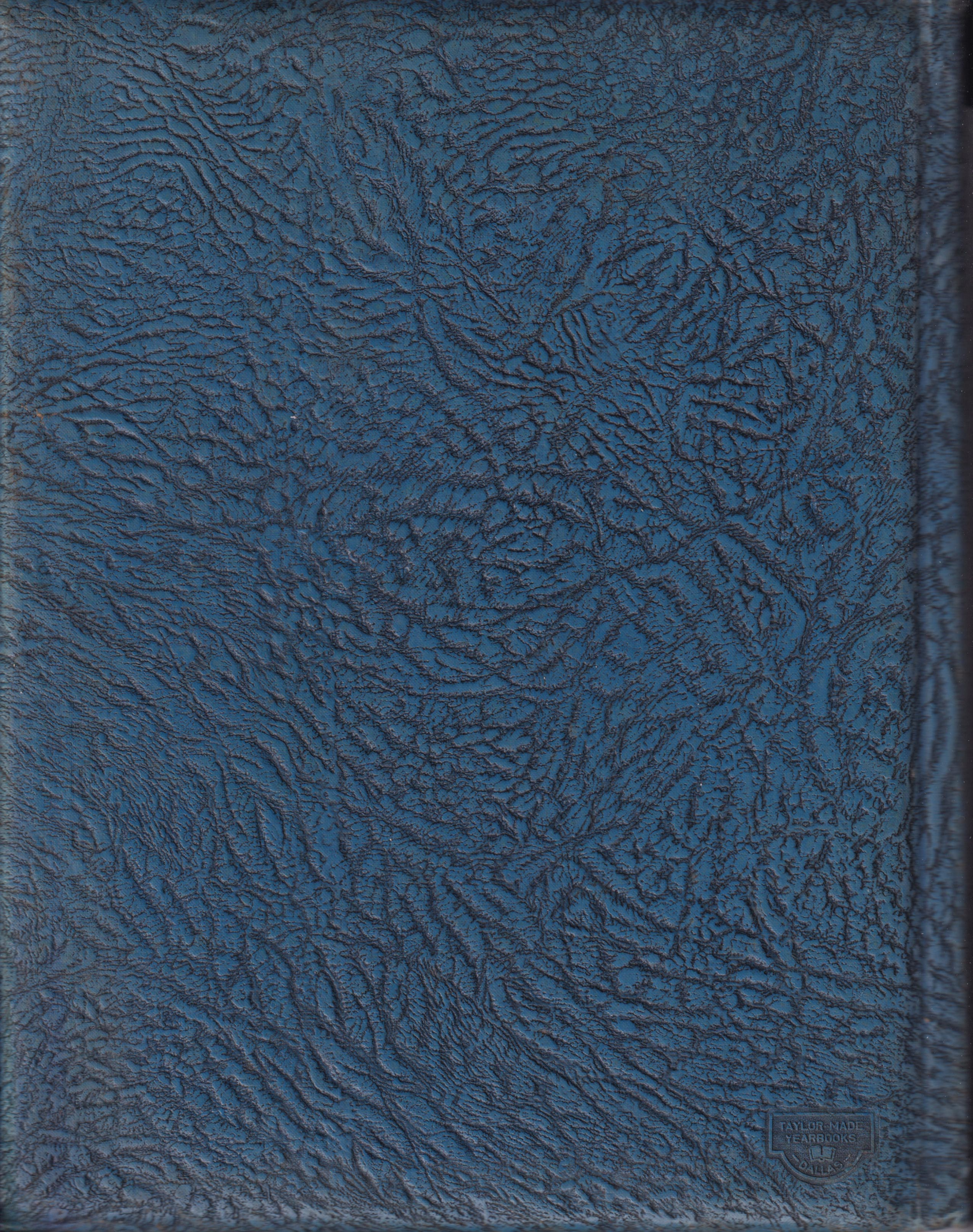
TAYLOR-MADE
YEARBOOKS